



ವಿಶ್ವೇಶ್ವರಯ್ಯ ತಾಂತ್ರಿಕ ವಿಶ್ವವಿದ್ಯಾಲಯ



("ವಿ ಟಿ ಯು ಅಧಿನಿಯಮ ೧೯೯೪" ರ ಅಡಿಯಲ್ಲಿ ಕರ್ನಾಟಕ ಸರ್ಕಾರದಿಂದ ಸ್ಥಾಪಿತವಾದ ರಾಜ್ಯ ವಿಶ್ವವಿದ್ಯಾಲಯ)

Visvesvaraya Technological University

(State University of Government of Karnataka Established as per the VTU Act, 1994)

Centralized Placement Cell(CPC)

Regional Office, RHCS Layout, Annapurneshwari Nagar, Nagarabhavi, Bangalore-560091

Opening for

**B.E/B.Tech/
ME/M.Tech/M.Sc/
MCA**

**2021 PASSING OUT
& 2020/2019/2018
Passed out**

Diversity Hiring



**Recruitment drive
For**



Diversity Hiring

**DRIVE
31**

We're hiring.

Associate Systems Engineer
Location: Multiple Cities, India
Job ID: 363440BR
ibm.com/jobs/in

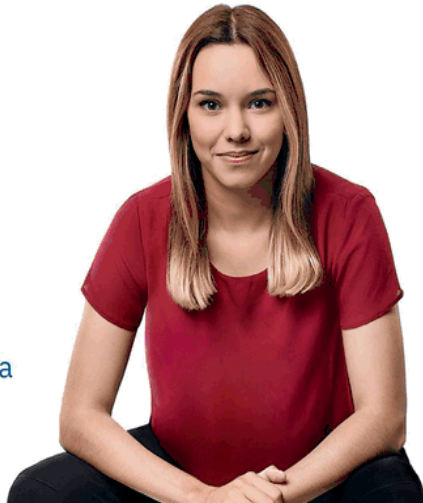

IBM

11,214,791 followers

20h •

At IBM, careers are made from diverse and unlimited experiences. As an Associate Systems Engineer at IBM Services, you will have access to comprehensive benefits and career opportunities to grow in your career. You also get to work with the latest technology to help our clients with their mission critical work.

IBM India is inviting you to be part of our diverse team who meets the eligibility criteria mentioned to apply for open Associate engineering positions.

Criteria:

1. Course Completion Year: 2018/ 2019/ 2020/2021 only with less than 2 years experience.
2. Graduation and Post-Graduation: B.E/ B Tech/ MCA/ M.E./ MSc/ M Tech with 60% or 6 CGPA and no backlogs
3. Branch: IT and Semi IT branches only

Steps to Apply:

1. Apply to the Job Opening on the IBM career portal: <https://ibm.co/2T6onBe>
2. Candidate will receive an email that will have the candidate reference number.
3. Update the candidate reference number and complete the form: <https://ibm.co/3pu57Eb>

Company Profile:

IBM has been present in India since 1992. IBM India's solutions and services span all major industries including financial services, healthcare, government, automotive, telecommunications and education, among others. As a trusted partner with wide-ranging service capabilities, IBM helps clients transform and succeed in challenging circumstances. The diversity and breadth of the entire IBM portfolio of research, consulting, solutions, services, systems and software, uniquely distinguishes IBM India from other companies in the industry.

POSITION

Associate System Engineer

ACADEMIC ELIGIBILITY CRITERIA

B.E/ B.Tech/ M.E./ M.Tech /M.Sc /MCA

**IBM Registration link (Registration closes @ 2.00 PM
June 19, 2021)**

Registration Process –

Request the diversity students to go through the below posting and complete the registration steps .

Registration Process –

1. Apply to the below Job Opening on IBM career portal.

Link -<https://ibm.biz/BdfvyE>

2. Candidates will Receive a mail which will have candidate reference number.

3. Go to the below link and complete the registration form.

Link – <https://ibm.biz/BdfjDb>

Note - Students should follow the above three steps to ensure their application is submitted for the process.

VTU CPC Registration Link(Fill the below link only after successfully completing IBM Registration)

<https://forms.gle/Lrcimutvsw915pDB6>

VTU CPC wishes all the candidates a prosperous career ahead.....

***VTU CPC is only a platform to link the recruiter and the candidates. The candidates are advised to take maximum care in selecting the recruiter and terms & conditions of appointment. VTUCPC is not responsible for any lapses in the agreement between the candidate and their recruiter.**

Dr. Binoy Mathew, Director, VTU's Centralized Placement Cell(CPC), Email: placement@vtu.ac.in, <https://vtu.ac.in/en/vtu-placement/>